

OREGON PUBLIC LAND CORNER REPORT / RESTORATION REPORT
Tillamook County Surveyor's Office

SECTION: 22	TOWNSHIP: 4 South	RANGE: 10 West
COUNTY: Tillamook		DATE: 9/7/2022
CORNER DESIGNATION: The Northeast Sixteenth corner of Section 22, Township 4 South, Range 10 West, Willamette Meridian.		(Please check one)
		<input type="checkbox"/> Condition Report Only
		<input type="checkbox"/> Restoration
		<input checked="" type="checkbox"/> Rewitness
		<input type="checkbox"/> Unrecorded
		<input type="checkbox"/> Reset at surface
		<input type="checkbox"/> Referenced Out

Previous Rewitnesses, Restorations and Surveys, etc...

A-106 (1907) unknown Surveyor, B-4045 (2020) Terry Jones Bayside Surveying.

History, condition, and sources:

Found 2" Aluminum cap flush with the surface of road stamped as shown hereon. Set in June of 2020 by Terry Jones of Bayside Surveying map B-4045 Tillamook County Survey Records.

New accessories set:

Hat section post with yellow metal location tag East 8.4'
Y intersection of Old Woods Rd. and Gist Rd. S 25° W 38.1'

The Monument was tied directly using G.P.S. established control. The coordinates have been converted and are provided here in WGS 84, Latitude and Longitude.

Latitude: 45° 12' 46.84"
Longitude: - 123° 53' 24.67"

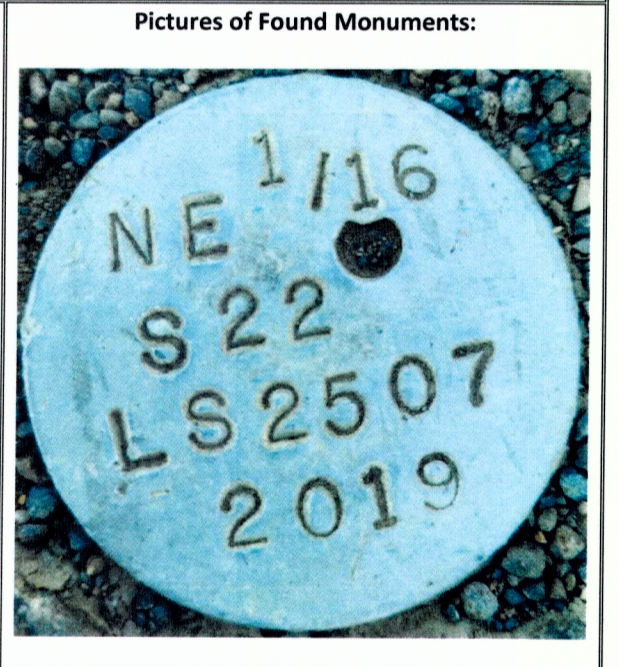

Location:
In the East side of Road flush with the top of pavement in Gist Rd. ±38' North of Y intersection of Old Woods Rd. and Gist Rd.

Tillamook County Surveyor office: 1510 3rd Street Suite C, Tillamook, OR. 97141

Party Chief: Michael Rice P.L.S. 86926, Tillamook County Surveyor

Witnesses: Travis Porter, Survey Supervisor

Notes: Digital images taken of monument and accessories.

SURVEYOR'S SEAL

REGISTERED
PROFESSIONAL
LAND SURVEYOR

Michael Rice

OREGON
DECEMBER 11, 2012
MICHAEL R. RICE
86926

RENEWAL 12-31-2022

